

Research

Research home News Our people Spotlights About research Business and enterprise Research impact Animal research

Low-cost AI heart monitor developed by Cambridge start-up



A Cambridge start-up has developed a low-cost next-generation wearable heart and cardiovascular function monitor which uses AI to diagnose heart rhythm and respiratory problems in real time.

The company, [Cambridge Heartwear](#), hopes to use its wireless monitor to improve the detection of irregular and dangerous heart rhythms and reduce the impact of stroke and stroke-related mortality and morbidity, which affects 120,000 people in the UK each year.

Professor [Roberto Cipolla](#) from Cambridge's Department of Engineering met cardiologist and clinical academic Dr Rameen Shakur in 2015, a year after Roberto's father had died of a stroke. Their ongoing research collaboration has now led to the formation of Cambridge Heartwear, a company based on the Cambridge Science Park.

The company's device, called Heartsense, includes a multiple lead ECG, oxygen sensing, temperature and tracking device which can be comfortably worn by patients for early screening. Sensors are enclosed in a robust waterproof casing, and the data produced is far more sensitive than that from current single lead wearable devices, as the development team have used their knowledge of clinical anatomy and electrophysiology to place leads for maximal signal output.

This data is wirelessly streamed in real time to the cloud where adaptive AI algorithms are able to identify clinically relevant irregular and dangerous rhythms just as a physician would. The device incorporates multiple independent sensors, in order to produce more specific and sensitive data than current heart monitors can provide.

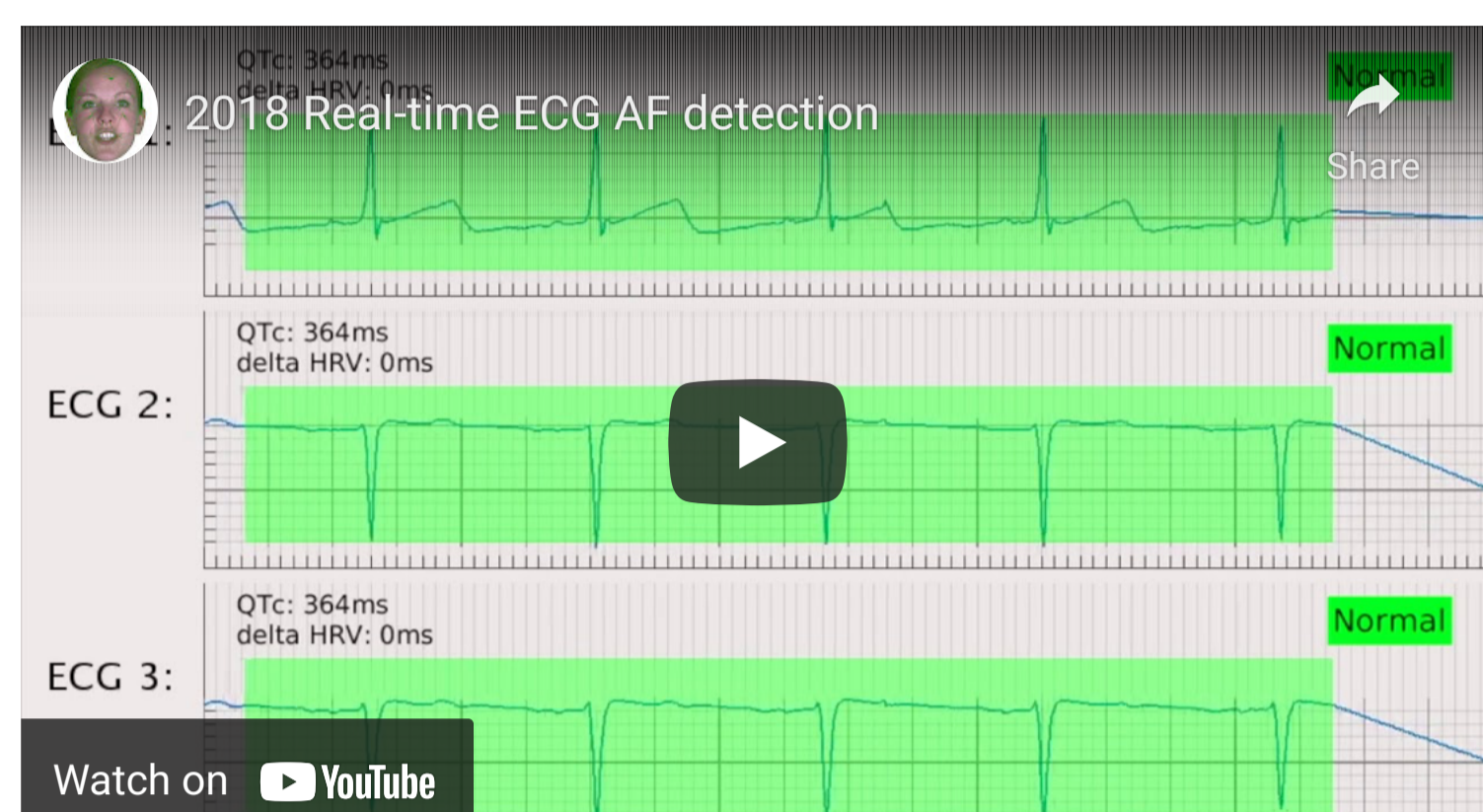

The research challenge was to produce algorithms that can learn from a limited amount of supervision from the cardiologist. "Our aim was not to replace the cardiologist, but to give them diagnostic support in real time," said Cipolla.

To encourage the adoption by clinicians the team ensured that the output of the AI algorithms also included the information commonly used by a cardiologist. "This was not necessary for the final diagnosis but made the system a little more understandable and explainable than typical Deep Learning systems, which are still thought of as black boxes," said Cipolla.

NHS figures suggest atrial fibrillation (AF), the most common heart rhythm disturbance encountered by doctors, affects in excess of one million people across the UK. According to national and international data, more than 80% of people who either die or are left with severe neurological deficits following a stroke had an irregular heartbeat as the underlying cause. However, irregular heartbeat is often diagnosed only after a person has had a stroke.

There are more than 100,000 strokes in the UK every year, and it is the fourth biggest killer in the in the UK, with more than 23,000 deaths last year. The NHS spends £2.5 billion annually on neurological treatment and rehabilitation for stroke patients.

"It makes sense to pick up AF before someone has a stroke and put preventative treatment in place," said Shakur, who was formerly a Wellcome Trust Clinical Fellow at Cambridge and is now based at MIT. "Unfortunately, the technology and clinical care systems we currently have in place aren't really doing this."

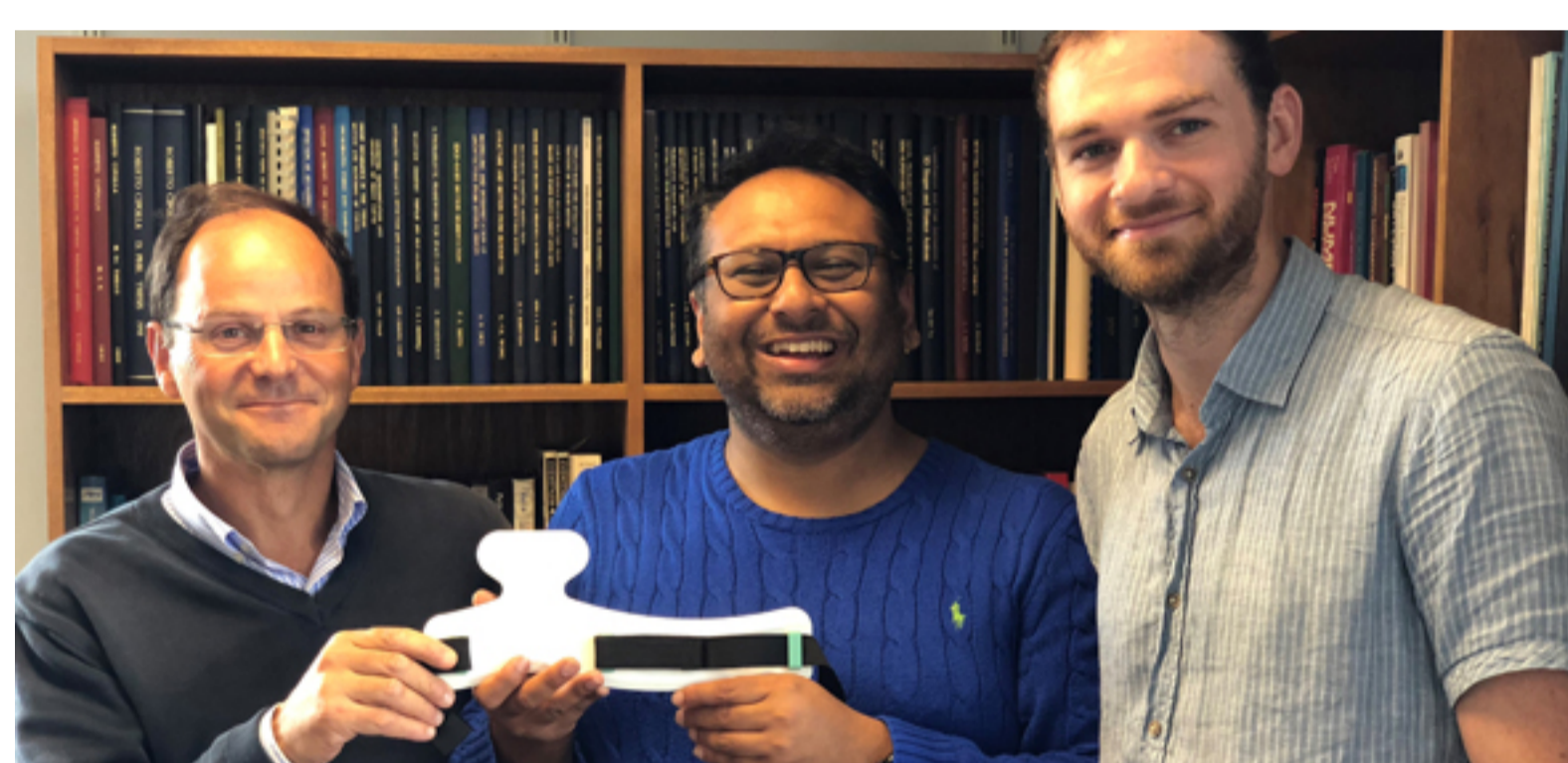

Heart rhythms are currently measured by an electrocardiogram (ECG). To use an ECG as someone is going about their daily business, rather than in a GP surgery, a device called a Holter monitor is used. This requires fixing 12 leads to the patient's chest and carrying the cumbersome device around for 24 hours.

It can take as long as four to six weeks from the time when a patient is referred by their GP to when the data from the Holter monitor is analysed and an irregular heartbeat is detected or not. Additionally, a Holter monitor costs as much as £2000.

"If you're wearing an ECG over a long period of time, you're collecting a huge amount of data," said Shakur. "Finding an irregularity among all the normal rhythms can be like looking for a needle in a haystack. I wanted to automate this process, helping the patient to get a diagnosis and start on treatment."

To solve this problem, Shakur began collaborating with Cipolla, a world leader in computer vision and real-world applications, and students from the Department of Engineering. The collaboration led to the founding of Cambridge Heartwear in 2017 and the development of the unique device and some powerful algorithms that can automatically interpret ECG data, which have an accuracy level in excess of 95%.

In 2017, the company secured funding to build and test 100 prototypes of the new heart monitor and to extend its AI capability. The Royal College of Art was also helped in the ergonomic design of the device. Heartsense will cost substantially less than a Holter monitor.

Clinical trials in Lancashire, UK have begun with patients enrolled from the primary care setting.

Inset image: (L-R) Roberto Cipolla, Rameen Shakur, James Charles



The text in this work is licensed under a [Creative Commons Attribution 4.0 International License](#). Images, including our videos, are Copyright ©University of Cambridge and licensors/contributors as identified. All rights reserved. We make our image and video content available in a number of ways – as here, on our [main website](#) under its [Terms and conditions](#), and on a [range of channels including social media](#) that permit your use and sharing of our content under their respective Terms.

Read this next



[Deep learning and disease detection](#)

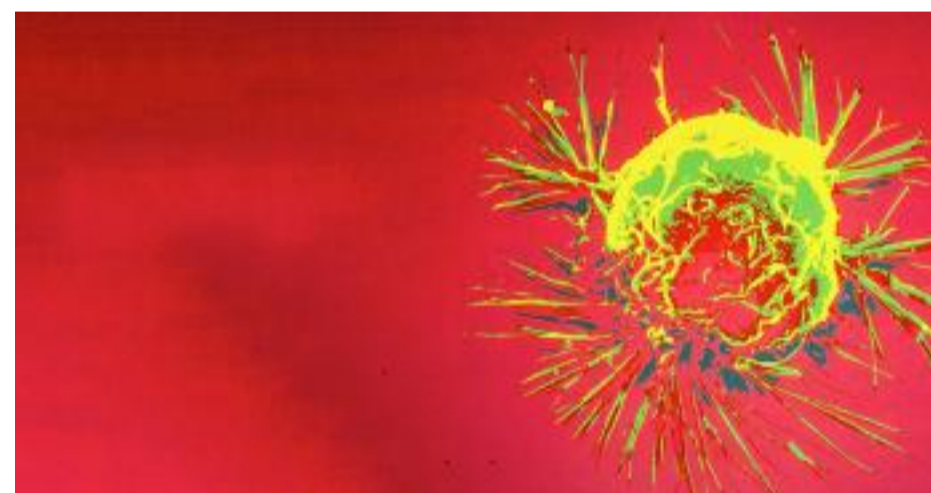

['Robot scientist' Eve finds that less than one third of scientific results are reproducible](#)



[Mathematical paradox demonstrates the limits of AI](#)



[Stackable 'holobricks' can make giant 3D images](#)

6 Comments University of Cambridge Research Disqus' Privacy Policy

Login

Favorite 3 Tweet Share

Sort by Best

Join the discussion...

LOG IN WITH

OR SIGN UP WITH DISQUS



Name

Simon · 4 years ago

Hi, was wondering whether this is going to roll out soon, I have just been diagnoses with AF so am just beginning the journey. Would like to know more, and I work on the Cambridge science park.

Reply · Share

Cambridge_uni (Mod) · Simon · 4 years ago

Hello Simon - you should contact Cambridge Heartwear for more information: <http://www.cambridgeheartwe...>

Reply · Share

Филипп Дончев · 4 years ago

Hello! My name is Filip, and I very interesting to buy this monitor (have some problems with heart). When and how it will be possible?

Reply · Share

Cambridge_uni (Mod) · Филипп Дончев · 4 years ago

Hello Filip - you should contact Cambridge Heartwear for more information: <http://www.cambridgeheartwe...>

Reply · Share

Vladas Oleinikovas · 4 years ago

Great news!

Just the visual could be adjusted to be closer to the actual anatomic position of the heart (the centre of the chest).

Reply · Share

Aba Peter · 4 years ago

Great invention that will certain impact cardiac care especially in resource poor settings. I'm looking forwards to hearing more about this. Congrats to the team.

Reply · Share

Subscribe Add Disqus to your site Do Not Sell My Data

DISQUS

Connect with us

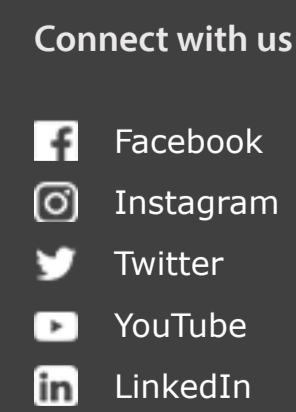

Research at Cambridge

Research news
About research at Cambridge
Public engagement
Spotlight on...

UNIVERSITY OF CAMBRIDGE

© 2022 University of Cambridge

Contact the University
Accessibility
Freedom of information
Privacy policy and cookies
Statement on Modern Slavery
Terms and conditions
University A-Z

Study at Cambridge

Undergraduate
Postgraduate
Continuing education
Executive and professional education
Courses in education

About the University

How the University and Colleges work
Give to Cambridge
Jobs
Masters
Visiting the University